SOPRANO

Azulão

Jayme Ovalle

Letra: Manoel Bandeira
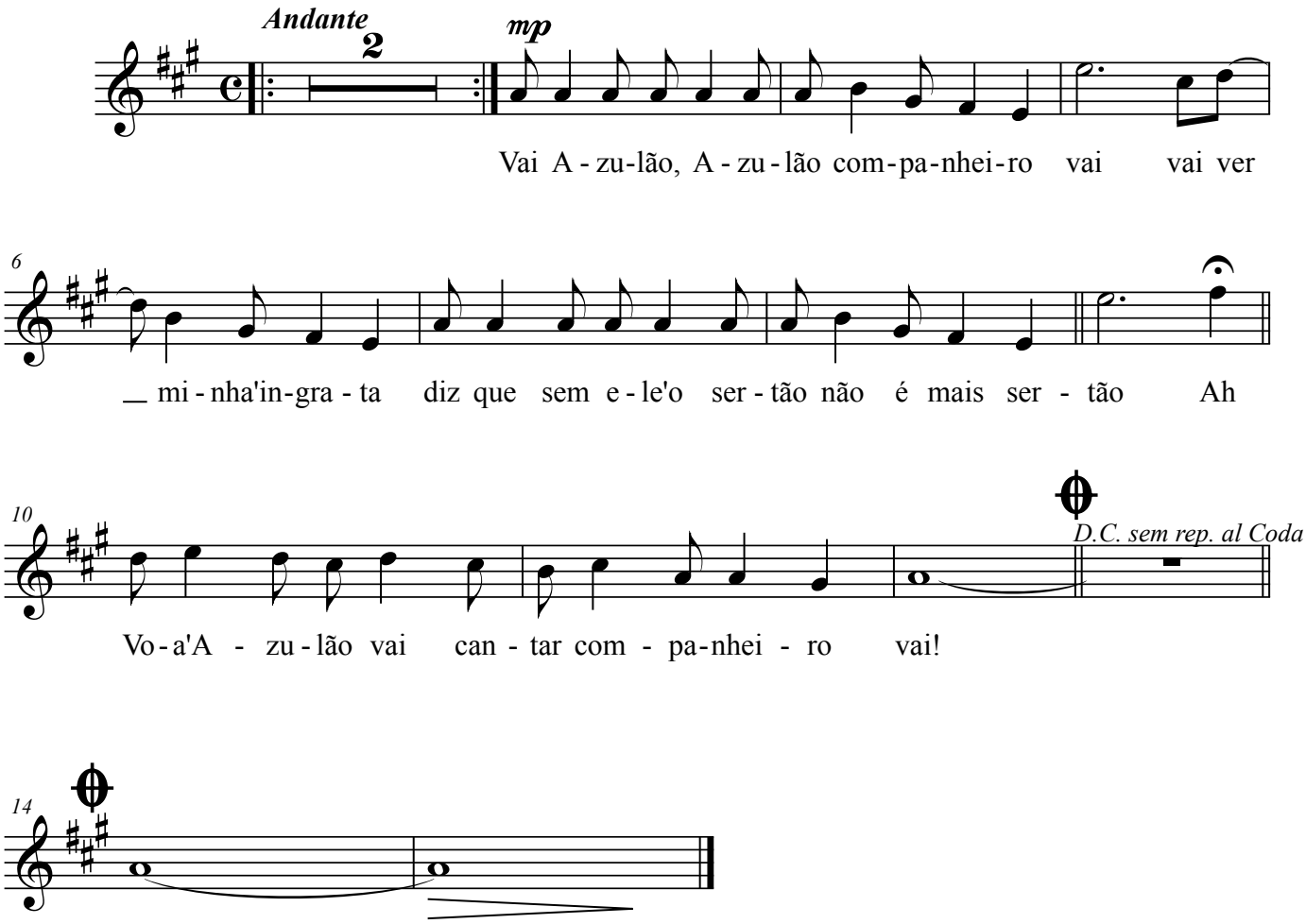
Arranjo: Ricardo Duarte