

CONTRALTO

Happy

Words and Music by Pharell Williams

Arranged by Don Henken

Brightly Up Tempo

♩ = 160

Verse 1



It might seem cra - zy what I'm 'bout to say ____



Sun-shine she's here, ____ you can take a break. ____

I'm a



hot air bal-loon ____ that could go to space ____

with the air

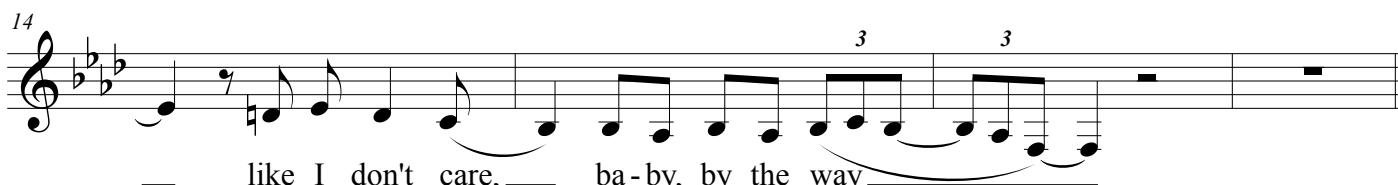

____ like I don't care, ____ ba-by, by the way ____



Clap a-long if ____ you feel like a room with - out a roof. ____



Clap a-long if ____ you feel ____ like hap-pi-ness is the truth. ____



Clap a - long ____ if ____ you know what hap-pi-ness is to you ____



Clap a-long if ____ you feel ____ like that's what you wan - na do. ____



Here come bad news ____ talk-ing this and that. ____

[illegible]

Give me all you got, _____ don't hold it back _____

Well I should prob - 'bly warn___ you I'll be just fine. ___

No of-fence to you,___ don't waste your time Here's why___

50 *Chorus 2*



Musical notation for Chorus 2, measures 50-59. The key signature is B-flat major (two flats). The melody consists of eighth and quarter notes, with some measures containing rests. The notation includes a treble clef, a key signature of two flats, and a common time signature.

Clap a-long if ____ you feel like a room with - out a roof. ____

[illegible]

Clap a-long if ____ you feel ____ like hap-pi-ness is the truth. ____

Clap a - long___ if___ you know what hap - pi - ness is to you___

Clap a-long if ____ you feel ____ like that's what you wan - na do. ____

66 *Interlude 1*

Musical notation for Interlude 1, measures 66-75. The key signature is B-flat major (two flats). The melody consists of eighth and quarter notes, with some measures containing rests. A repeat sign is present at the end of measure 75.

Bring me down.____ Can't noth-in'. Bring me down.____ My lev-el's too

high. Bring me down.____ Can't noth-in'. Bring me down.____ I said.

Bring me down.____ Can't noth-in'. Bring me down.____ My lev-el's too

78



high. Bring me down. ____ Can't noth-in'. Bring me down. ____ I said.

82

Chorus 3

Clap a-long if ____ you feel like a room with - out a roof. ____

86



Clap a-long if ____ you feel ____ like hap-pi-ness is the truth. ____

90



Clap a - long ____ if ____ you know what hap-pi-ness is to you ____

94



Clap a-long if ____ you feel ____ like that's what you wan - na do. ____

98

Chorus 4

Clap a-long if ____ you feel like a room with - out a roof. ____

102



Clap a-long if ____ you feel ____ like hap-pi-ness is the truth. ____

106



Clap a - long ____ if ____ you know what hap-pi-ness is to you ____

110



Clap a-long if ____ you feel ____ like that's what you wan - na do. ____

114

Interlude 2

Bring me down. ____ Can't noth-in'. Bring me down. ____ My lev-el's too

118

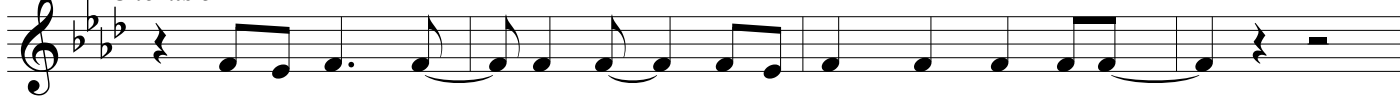

high. Bring me down.____ Can't noth-in'. Bring me down.____ I said.

122 *Chorus 5*

Clap a-long if____ you feel like a room with - out a roof.____

126



Clap a-long if____ you feel____ like hap-pi-ness is the truth.____

130



Clap a-long____ if____ you know what hap-pi-ness is to you____ Hey, hey, hey!

134



Clap a-long if____ you feel____ like that's what you wan - na do.____

138 *Chorus 6*

Clap a-long if____ you feel like a room with - out a roof.____

142



Clap a-long if____ you feel____ like hap-pi-ness is the truth.____

146



Clap a-long____ if____ you know what hap-pi-ness is to you____ Hey____ hey!

150



Clap a-long if____ you feel____ like that's what you wan - na do.____ Come on!